

# Mauro Nadlisek Architecture

---

Architect Mauro Nadlisek - 46 Coleridge Road - Takoma House Flat 1 - N8 8ED - Crouch End - London  
mob.uk.: 747 9859456+39 - mob.it.: +39 3288289760 - email: mauro.nadlisek@yahoo.it

## Works

Residences 

Restaurants 

Others 

COMPLESSO VIA DELLE DOCCE  
Trieste - Italy



Project for the construction of a residential complexes consisting of two separated buildings, a few minutes from the center of the city of Trieste in the suburban residential area of San Giovanni. The first building consists in 6 apartments, the second one in 3 apartments with large panoramic terraces, common garden, parking spaces and cellar. Built with modern building materials in energy class A.

Principal architect in charge of: design, production, bidding and construction supervision.

Designed in: 2011

Built in: 2013

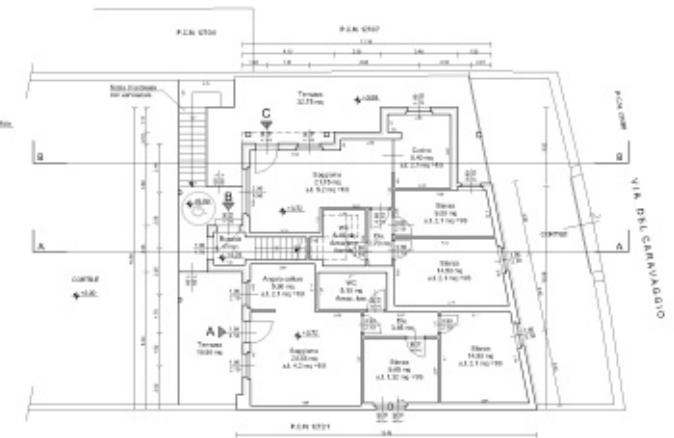
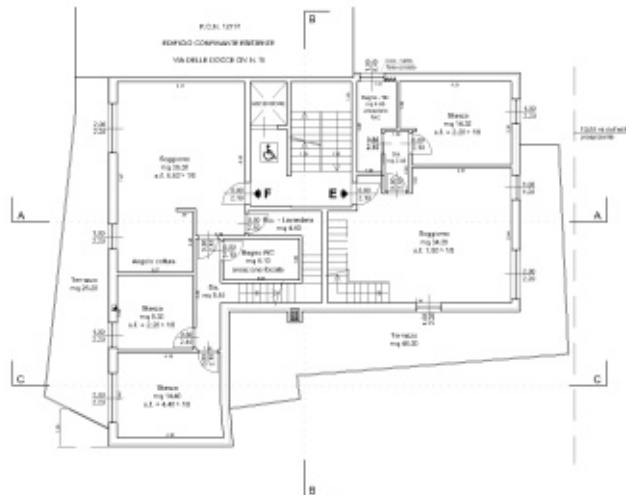

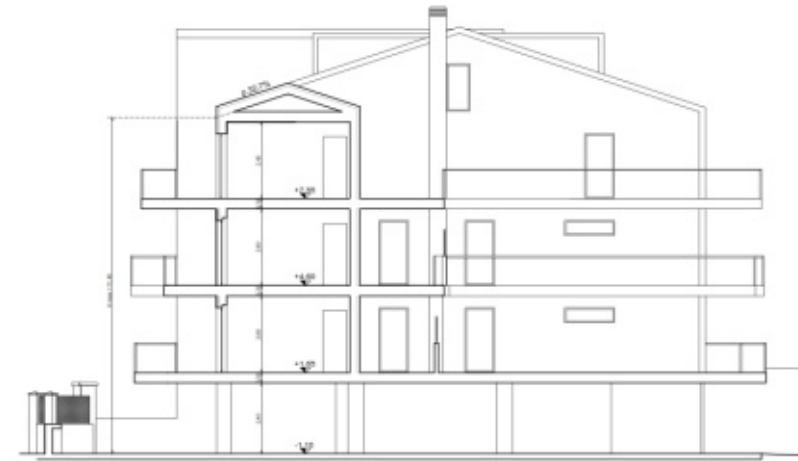
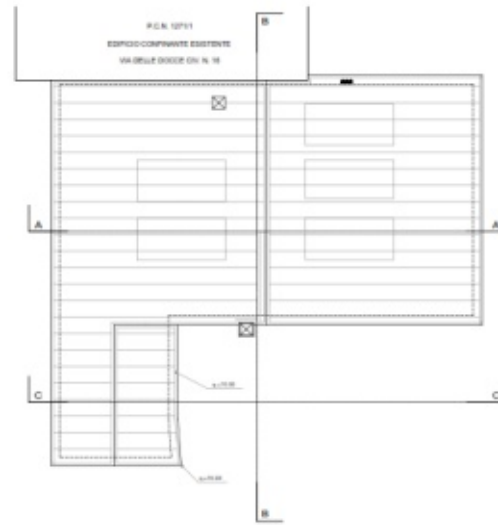
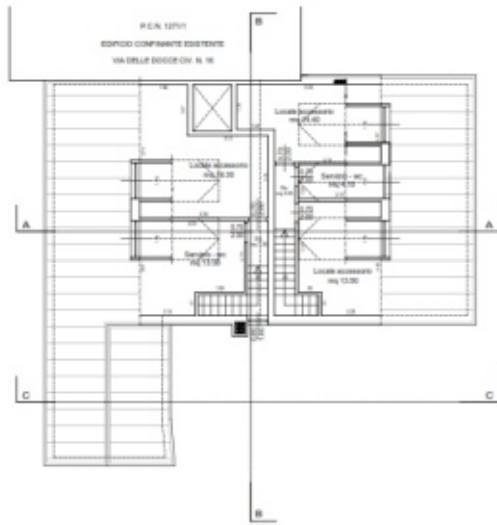

SEZIONE

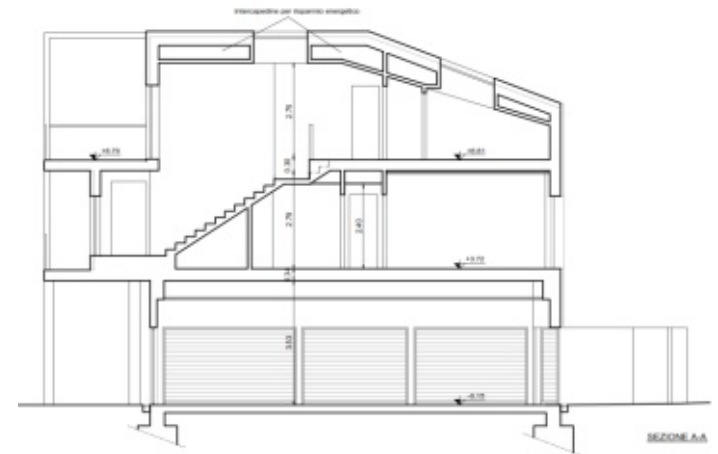
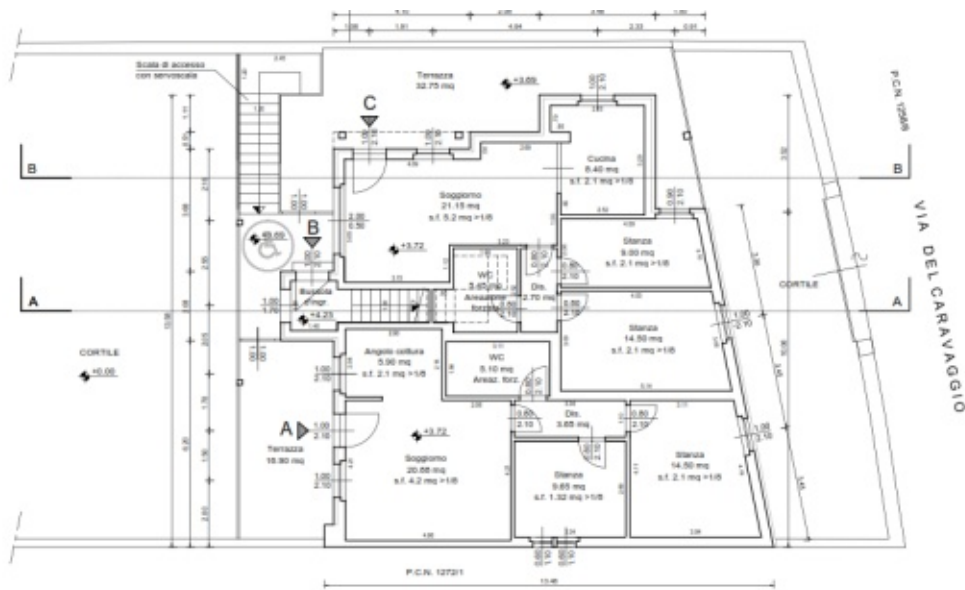

SEZIONE AA

COMPLESSO VIA DI BASOVIZZA  
Trieste - Italy

Project for the construction of many two-family and single-family houses, sited on the plateau of Carso Triestino, in the middle of the countryside, not far from the locality Op ine. In full respect of architectural typologies of the Carso culture and architecture, built with traditional techniques in energy class A, with private garden and car porch. Using natural and typical materials like wood and stone.

Principal architect in charge of: design.

Designed in: 2010

Built in: 2012

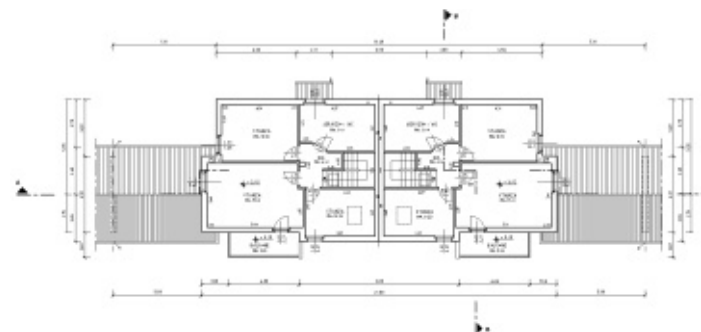
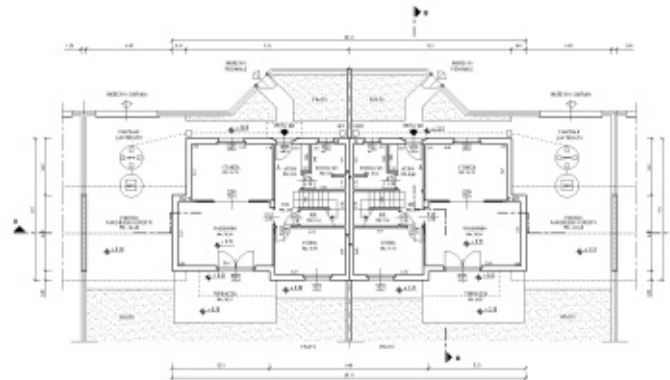



## VIEW APARTMENTS GRETTA Trieste - Italy

Project for the construction of a residential complex consisting of n. 7 apartments, a few minutes from the center of the city of Trieste, surrounded by greenery and overlooking the Gulf of Trieste.

Varied choice in the type of housing that differ in square footage and location, with panoramic terraces, garden, parking spaces and cellars.

The complex is also served by a lift, garden and swimming pool.

Principal architect in charge of: design, production, bidding and construction supervision.

Designed in: 2009

Built in: 2011

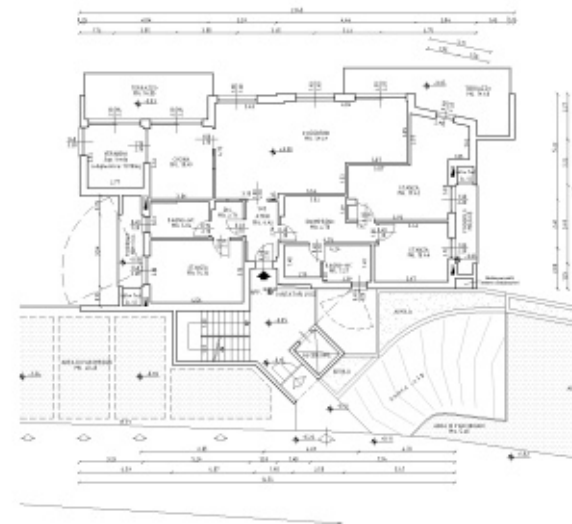

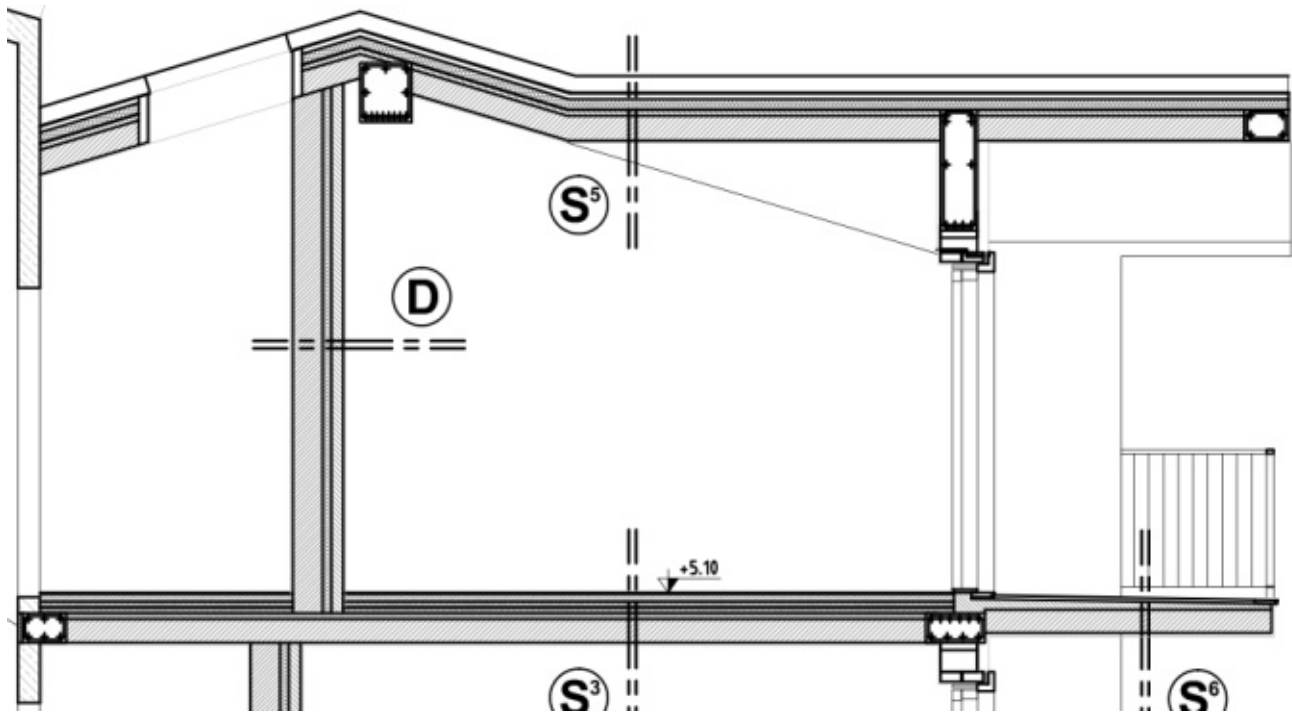

<p><b>S</b> PAVIMENTO SU COLONNINI CON MASSETTO ISOLANTE DA 4cm E POLISTIRENE DA 4cm. FANTURA IN LUNGHEZZA</p> <ul style="list-style-type: none"> <li>-Piastrina di ceramica 15 cm</li> <li>-Piatto cementizio di sottofondo 5 cm</li> <li>-Polistirene espanso estruso da 30kg/m<sup>3</sup> con perle 4 cm</li> <li>-FANDECI 4 cm</li> <li>-Cil. di sabbia e ghiaia 8/16 10 cm</li> <li>-Inf. d'aria non ventilata, top. spaziale, flusso di calore dir. UNI944 25 cm</li> </ul>	<p><b>S</b> ESISTENTE VORGO TERRAZZO IN 9+4 ISOLATO CON MASSETTO ISOLANTE 4cm E POLISTIRENE DA 3cm - COB 400 SOP</p> <ul style="list-style-type: none"> <li>-Piastrina di ceramica 15 cm</li> <li>-Piatto cementizio di sottofondo 4 cm</li> <li>-Chianella, griglia d'aria 0,4 cm</li> <li>-Polistirene espanso estruso da 30kg/m<sup>3</sup> con perle 4 cm</li> <li>-FANDECI 4 cm</li> <li>-Piatto cementizio 0,02 cm</li> <li>-Cartello in G.C.S per solette 0 cm</li> <li>-Solette in calcestruzzo 10 cm</li> <li>-Polistirene 0 cm</li> <li>-Cartongesso 12 cm</li> </ul>
<p><b>S</b> PAVIMENTO VERSO PORTICO IN SOLETTA 9+4 ISOLATO CON MASSETTO ISOLANTE DA 4cm, FANDELLI IN POLISTIRENE E INTERRATO ISOLANTE ESTERNO</p> <ul style="list-style-type: none"> <li>-Piastrina di ceramica 1 cm</li> <li>-Piatto cementizio di sottofondo 1 cm</li> <li>-Polistirene espanso estruso da 30kg/m<sup>3</sup> con perle 4 cm</li> <li>-FANDECI 4 cm</li> <li>-Cartello in G.C.S per solette 0 cm</li> <li>-Solette in calcestruzzo 10 cm</li> <li>-Interrato DACTOFORM argenteo isolante esterno sul verso filare rinforzato idrorepellente 3 cm</li> </ul>	<p><b>S</b> COPERTURA IN 9+4 ISOLATA CON POLISTIRENE DA 3cm, FANTURA IN COPPI - COB 400 SOP</p> <ul style="list-style-type: none"> <li>SOP 0 cm</li> <li>di d'aria 0,4 cm</li> <li>di sottofondo 4 cm</li> <li>di espanso estruso da 30kg/m<sup>3</sup> con perle 4 cm</li> <li>di FANDECI 1 cm</li> <li>di per solette 0,02 cm</li> <li>di solette in calcestruzzo 10 cm</li> <li>di per e griglia 15 cm</li> </ul>
<p><b>S</b> SOPRITO INTERNO IN 9+4, ISOLATO CON POLISTIRENE DA 4cm E MASSETTO ISOLANTE DA 4cm, FANTURA IN CORDANCA</p> <ul style="list-style-type: none"> <li>-Piastrina di ceramica 1 cm</li> <li>-Piatto cementizio di sottofondo 1 cm</li> <li>-Polistirene espanso estruso da 30kg/m<sup>3</sup> con perle 4 cm</li> <li>-FANDECI 4 cm</li> <li>-Cartello in G.C.S per solette 0 cm</li> <li>-Solette in calcestruzzo 10 cm</li> <li>-Interrato in calcestruzzo 15 cm</li> </ul>	<p><b>S</b> PAVIMENTO TERRAZZO IN 9+4 FANTURA IN PIASTRELLE DI CORDANCA</p> <ul style="list-style-type: none"> <li>-Piastrina di ceramica 2 cm</li> <li>-Chianella, griglia d'aria 0,4 cm</li> <li>-Cartello in G.C.S per solette 1-4 cm</li> <li>-Inf. d'aria non ventilata, top. spaziale, flusso di calore dir. UNI944 10 cm</li> <li>-Interrato DACTOFORM argenteo isolante esterno sul verso filare rinforzato idrorepellente 3 cm</li> </ul>

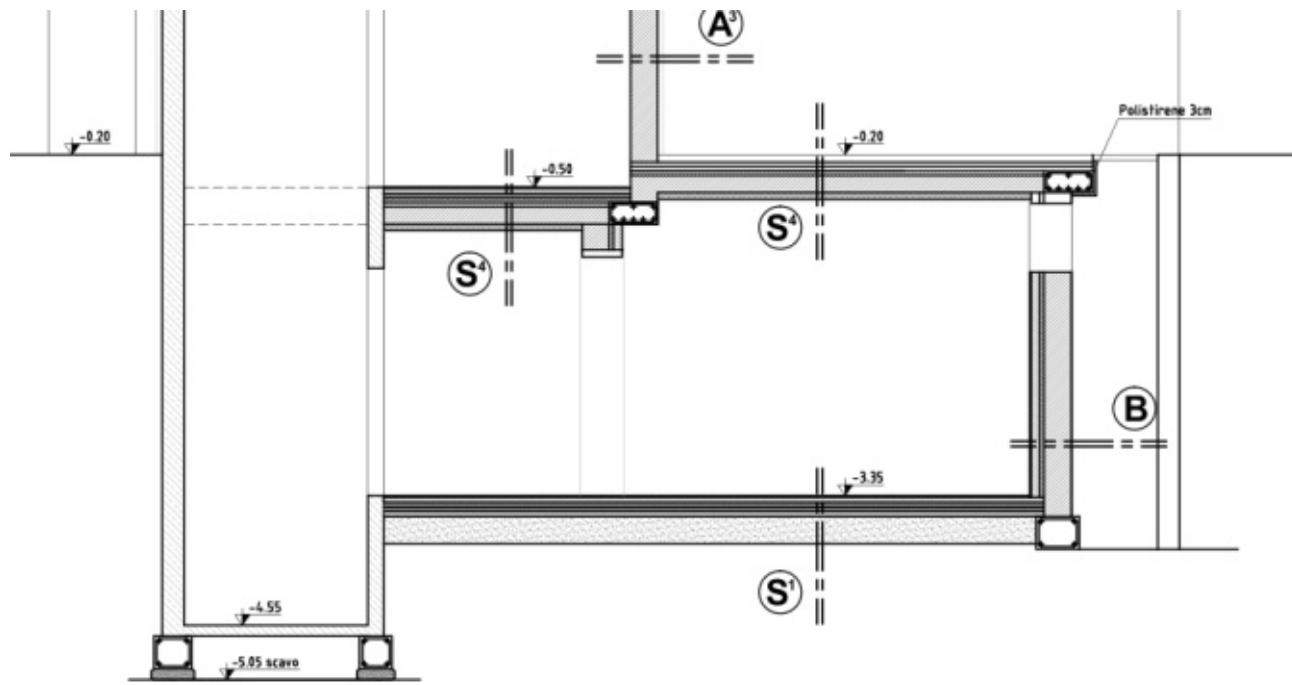

# FLAT CANOVA Trieste - Italy

Project for the renovation of an apartment located on the fourth floor of an old building in the historical center of Trieste. The restructuring also included the annexation of the attic above the apartment, where are located the master bedroom with walk-in closet and master bathroom. Downstairs space instead found another bathroom, kitchen, lounge and room for the kids.

The two floors are connected by a wooden staircase handcrafted with recycled materials.

Principal architect in charge of: design, production, bidding and construction supervision.

Designed in: 2009  
Built in: 2010

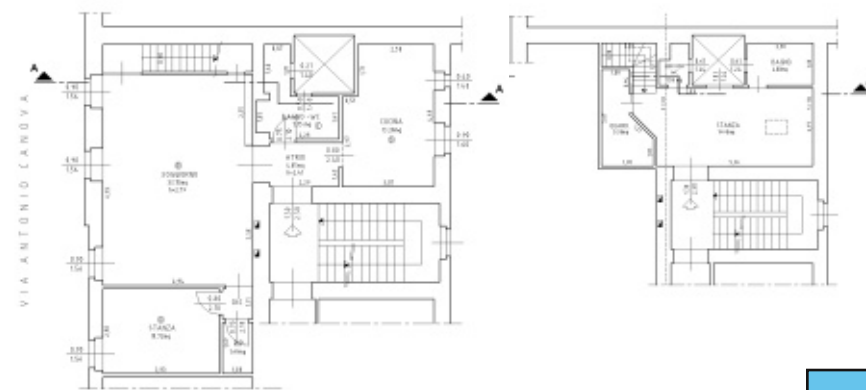
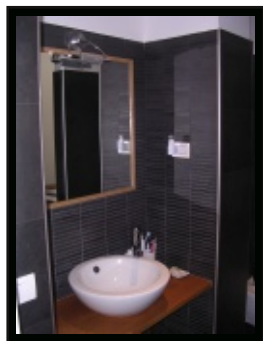
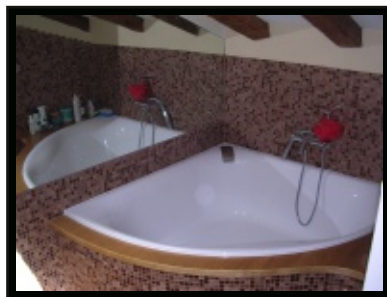
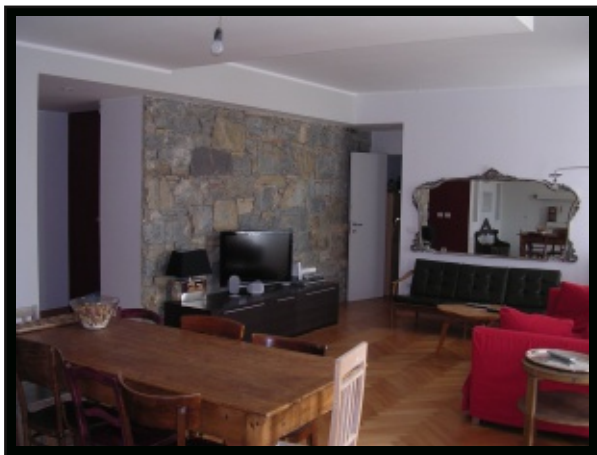
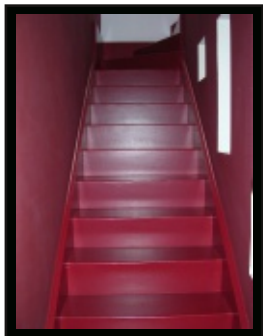
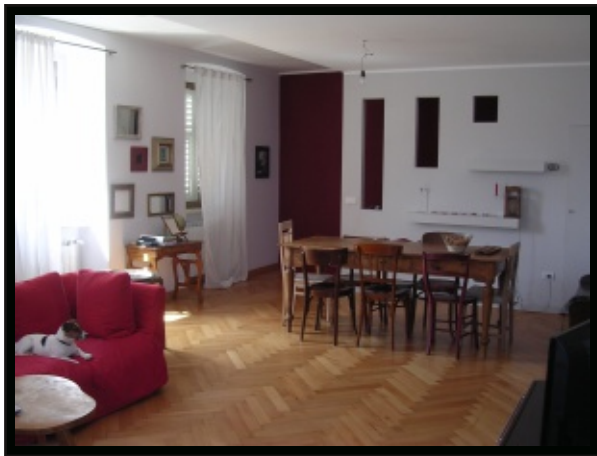



# CASA MIA RESTAURANT

Playa del Carmen - Mexico

Project for a new restaurant to be realized in the modern part of Playa del Carmen, a town located on the Mexican Caribbean coast. The restaurant, sited in a local commercial area, will offer food and drinks typical of the culinary culture of central Europe, with particular reference to the typical dishes of the Austro-Hungarian Empire and the wines of the Italian peninsula. The style, a modern baroque, will host a permanent exhibition of artworks of one of the most popular contemporary Italian artists.

Principal architect in charge of: design, production, bidding and construction supervision

Designed in: 2013

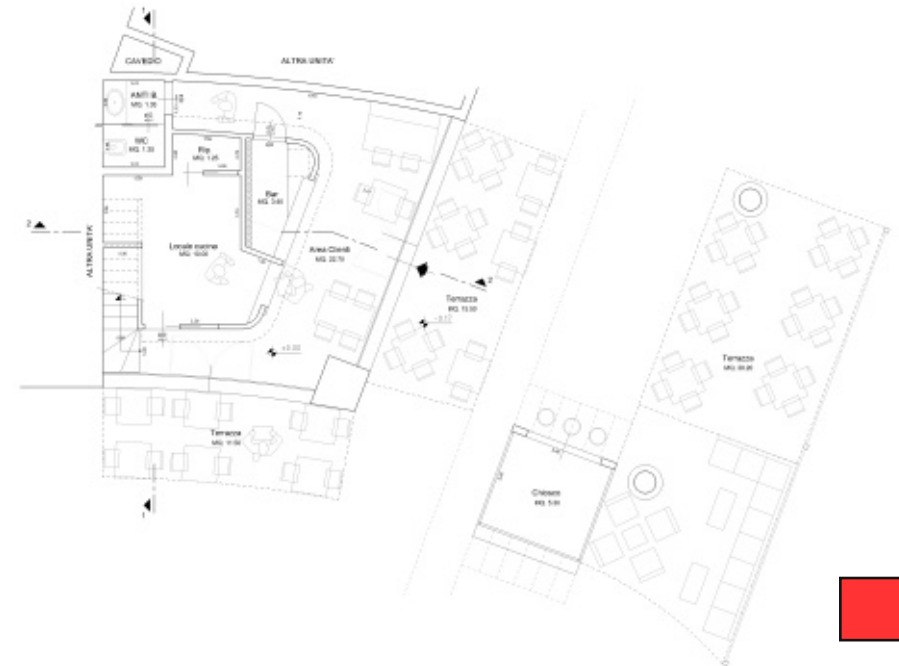
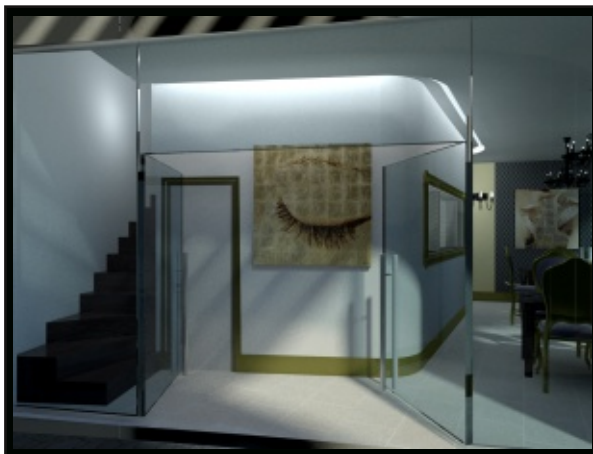
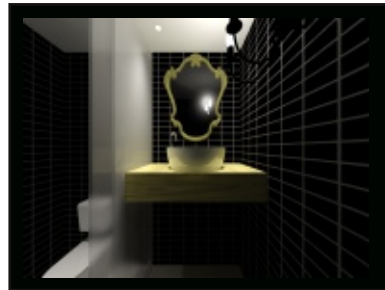



# BURGER KING RESTAURANT

Trieste - Italy

Project for the construction of the Burger King Restaurant of City of Trieste. Following the strict guidelines of the Burger King and the more restrictive provisions of the Building Regulations and of the Detailed Plan of the historic center of Trieste, was developed a project that respects the signs of the past, recovering and valuing the pre-existences, identifying the original elements of the building, today registered as a Historical value. The materials and the furnishings are the Burger King standards.

Principal architect in charge of: design, production, bidding and construction supervision

Designed in: 2010

Built in: 2010

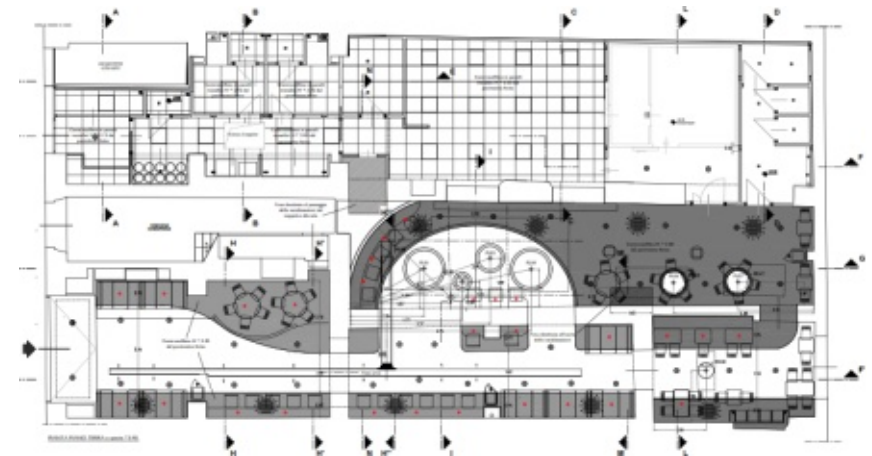
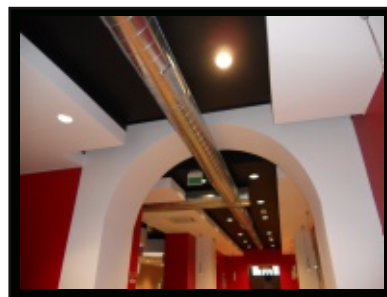
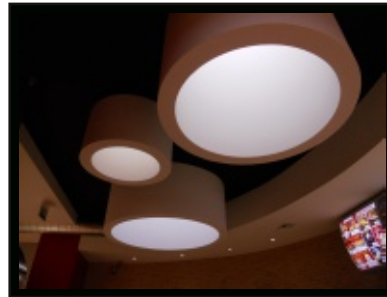

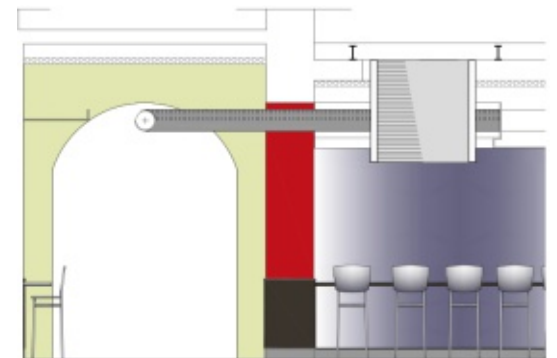
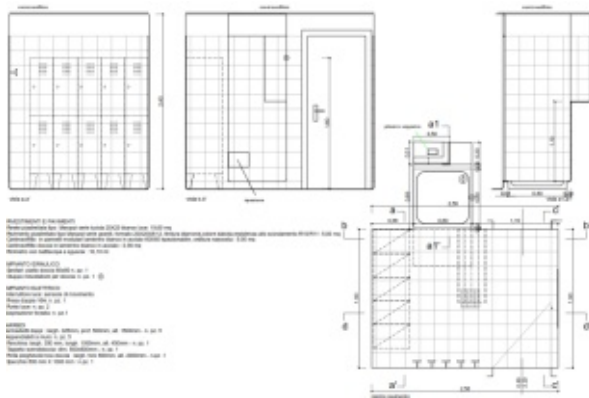
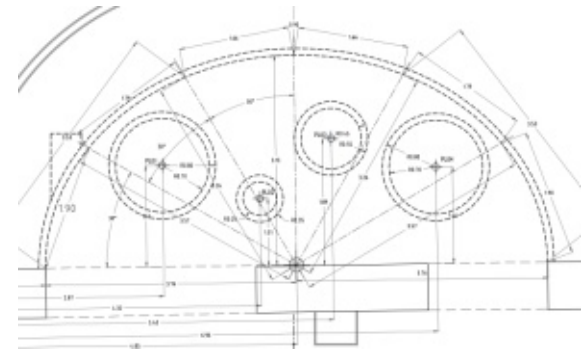
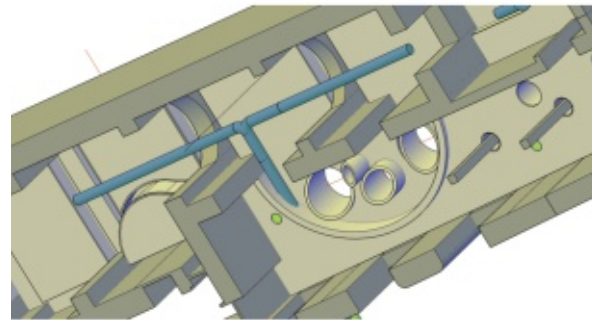
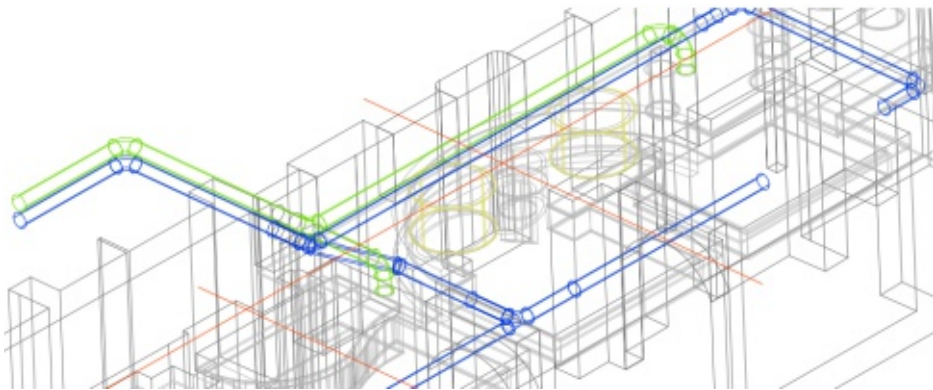
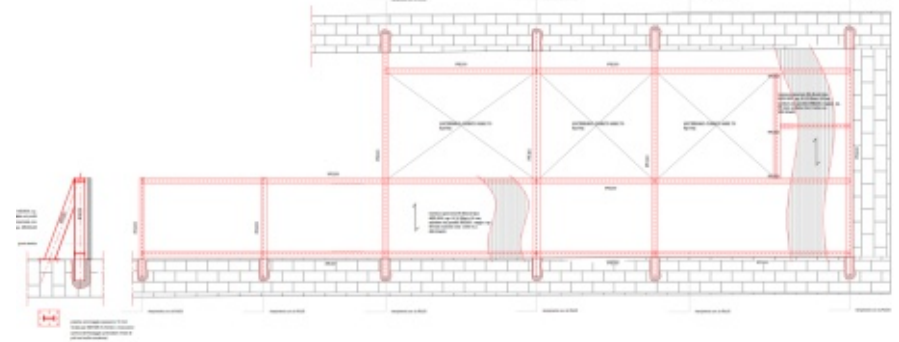
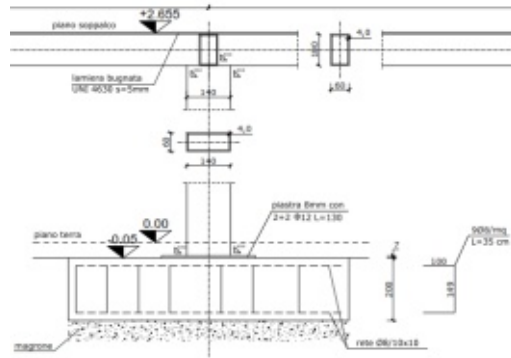

sezione 1-7 scala 1:25



MOO! ITALIAN FRESHNESS  
54 Baker Street - W1U 7BU - London UK

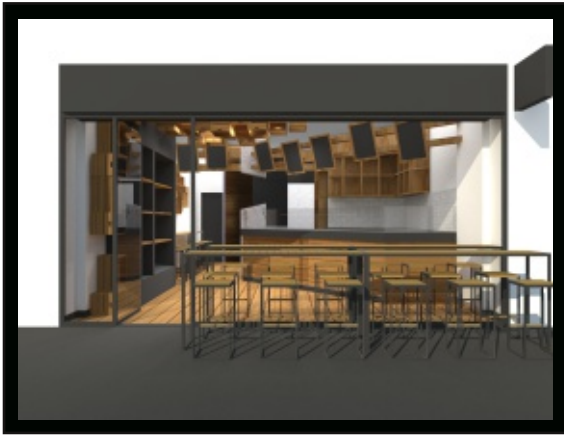

Project for the construction of a new italian high quality food take-away retail shop. The small premise about 50.00 sqm is sited near the Baker Street tube station. This shop is the pilot store of more similar future stores, built using natural and poor materials, tyoical for the farm architecture. All the details and all the furniture like tables and stools were designed and built as protoyipes.

During the planning phase were submitted to the Council of Westminster: a Full planning permission and an Advertising consent for the new shopfront. Before and during the building phase were managed the local contractors and suppliers.



Principal architect in charge of: design, production, bidding and construction supervision.

Designed in: 2014

Built in: 2015

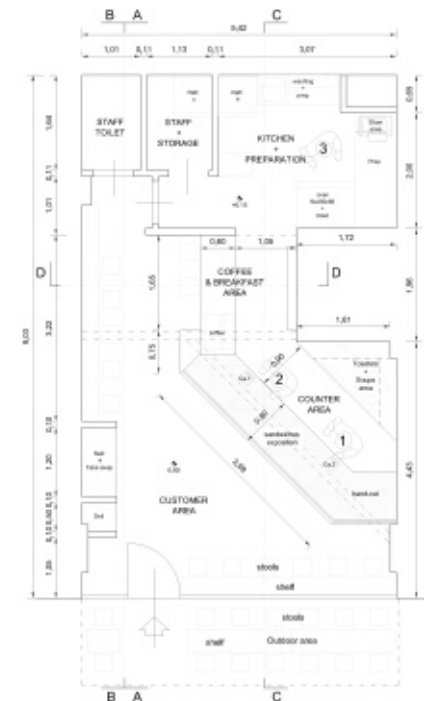
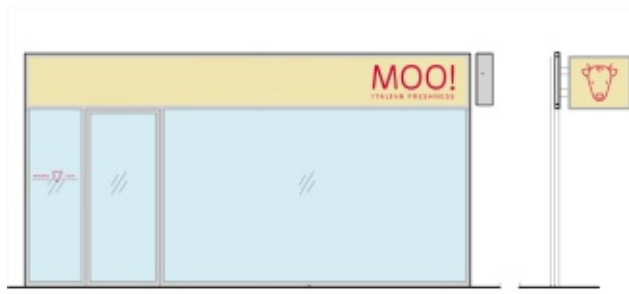
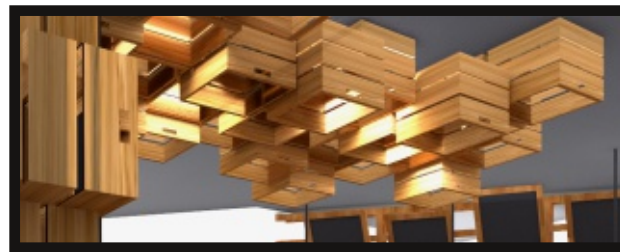

Notes:  
Dimensions in meters



WILD DONKEY RANCH  
Boa Vista Island - Cape Verde



Project for the construction of a multipurpose building, which ensures the preservation and the conservation of the wild donkey. Sited in the middle of the natural reserve of Boa Vista Island, with the use of local, natural and row materials, the building fits perfectly into the typical hinterland of the island. The building will also host some services for the tourism, which is growing up.

Principal architect in charge of: design, production, bidding and construction supervision  
Designed in: 2013

